



Mallorcaresidencia®
More than a real estate agency



Ref.:MF1893

Penthouse with stunning private roof terrace in El Terreno

Close to the large green area of Bosque de Bellver, in the charming neighborhood of El Terreno, between Cala Mayor and Santa Catalina, we find this amazing penthouse with a large lovely terrace. The apartment has a living space of approximately 64 m2 plus a wonderful roof terrace on the same level of about 115 m2. The apartment has a creative open plan layout and large windows that allow a lot of natural light. The living area consists of 2 bedrooms, 1 bathroom, open kitchen and living room.

From the kitchen and one of the bedrooms you access the terrace where you can enjoy both sun and shade from morning to evening. The views overlook the rooftops of El Terreno and you see the harbor in the background. On the terrace an outdoor kitchen and a shower for warmer days have been installed. There is generous space for sun loungers, seating areas, maybe yoga or other workouts with a view; In short, a unique place to enjoy a lot of outdoor living from home.

Additional information: air conditioning, double glazing, central heating, lift.



El Terreno



no



no



2



1



no



64 m2 + 115 m2



475.000



yes





Mallorcaresidencia®
More than a real estate agency

Ref.: MF1893

Penthouse with stunning private roof terrace in El Terreno





Mallorcaresidencia®
More than a real estate agency

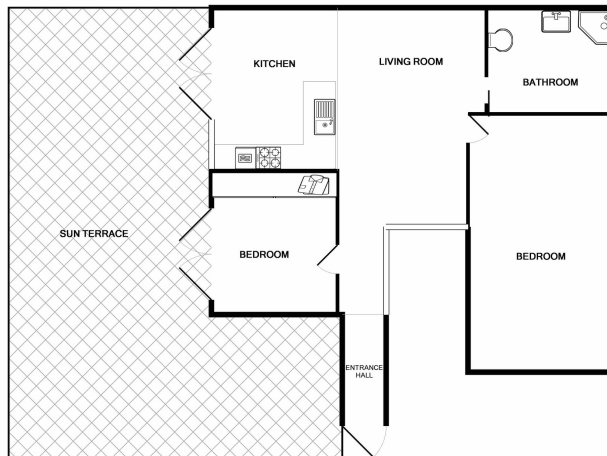

THIS FLOOR PLAN IS FOR ILLUSTRATIVE PURPOSE ONLY MF1893
TOTAL APPROX. FLOOR AREA 1028 SQ.FT. (95.3 SQ.M.)
Whilst every attempt has been made to ensure the accuracy of the floor plan contained here, measurements of doors, windows, rooms and any other items are approximate and no responsibility is taken for any error, omission, or misstatement. This plan is for illustrative purposes only and should be used as such by any prospective purchaser. The services, systems and appliances shown have not been tested and no guarantee as to their operability or efficiency can be given.