

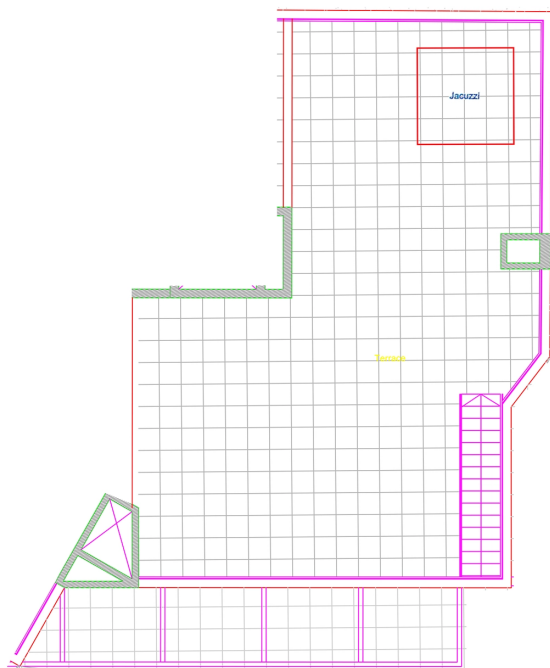

Mallorcaresidencia®
More than a real estate agency

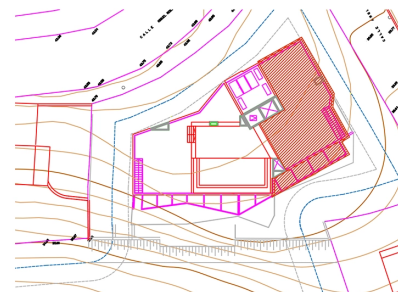

| S502 BUILT AREAS | | |
|------------------|--------|----|
| apartment | 111.16 | m2 |
| covered terrace | - | m2 |
| terrace | 31.57 | m2 |
| solarium | 109.35 | m2 |

| S502 LIVING AREAS | | |
|--------------------------------|-------|----|
| 1. hall | 1.51 | m2 |
| 2. living-dinning room-kitchen | 48.20 | m2 |
| 3. laundry | 3.00 | m2 |
| 4. hallway | 2.28 | m2 |
| 5. master bedroom | 14.76 | m2 |
| 6. master bathroom | 3.50 | m2 |
| 7. bedroom 2 | 15.14 | m2 |
| 8. bathroom 2 | 3.81 | m2 |
| 9. toilet | 1.54 | m2 |

| TOTAL | | |
|---------------------|-------|----|
| 10. covered terrace | 94.13 | m2 |
| 11. terrace | 30.60 | m2 |
| 12. solarium | 84.26 | m2 |



PROMOTOR
ENJOY CALA MAJOR S.L.

EMPLAZAMIENTO
C/ BARTOMEU QUETGLAS 5-7
C/ MIQUEL ROSELLO I ALEMANY 33, TM PALMA

ESCALA
1/75

FECHA
01.21

PLANO
SKY BLD - S502

Ref.:



m2



nein



nein



m2 + m2



0



nein



Mallorcaresidencia®
More than a real estate agency

Ref.:



www.mallorcaresidencia.com

Calle Aníbal 23D bajos - Santa Catalina - 07013 Palma - Tel: +34 971 22 08 68 - info@mallorcaresidencia.com



Mallorcaresidencia®
More than a real estate agency

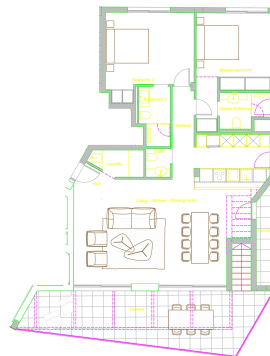

| SS02 BUILT AREAS | |
|------------------|-----------------------|
| Area covered | 111.54 |
| Useful surface | 11.25 m ² |
| Volume | 22.25 m ³ |
| Useful | 109.95 m ² |

| SS02 FINISH AREAS | |
|------------------------------|----------------------------|
| 1 Hall | 1.97 m ² |
| 2 Living/dining room-kitchen | 48.29 m ² |
| 3 Study | 3.58 m ² |
| 4 Terrace | 2.28 m ² |
| 5 Master bedroom | 15.59 m ² |
| 6 Bedroom 2 | 12.94 m ² |
| 7 Bedroom 3 | 12.94 m ² |
| 8 Bedroom 4 | 12.94 m ² |
| 9 Bath | 5.64 m ² |
| 10 Stair | 1.64 m ² |
| TOTAL | 94.15 m² |
| 11 Outside terrace | 1.64 m ² |
| 12 Terrace | 20.68 m ² |
| | 84.48 m ² |



PROYECTOR: **PROY. CALA MAJOR S.L.** **PROY. CALA**
 ANEXO: **ANEXO** **PROY.**
 DISEÑO: **DISEÑO** **PROY.**
 DISEÑO: **DISEÑO** **PROY.**