



Mallorcaresidencia®  
More than a real estate agency



Ref.:MF1839

### Bright apartment in excellent location close to the sea and the Palma Tennis

Two-bedroom apartment in the sought-after area close to the Palma Tennis and the Santa Catalina market. The apartment is located on the 4th floor of a well kept building with elevator.

The bright apartment has a living area of 80 m2, spread over two bedrooms, one bathroom and one toilet, a living room with large windows and a kitchen with dining area. This beautiful home has a lot of natural light. There is also a community terrace with a fantastic view of the harbour and the city.

Additional information: elevator, air conditioning and community terrace.



Santa Catalina - Tennis



no



no



2



2



no



82 m2 + 0 m2



280.000



yes





**Mallorcaresidencia®**  
*More than a real estate agency*

**Ref.: MF1839**

**Bright apartment in excellent location close to the sea and the Palma Tennis**

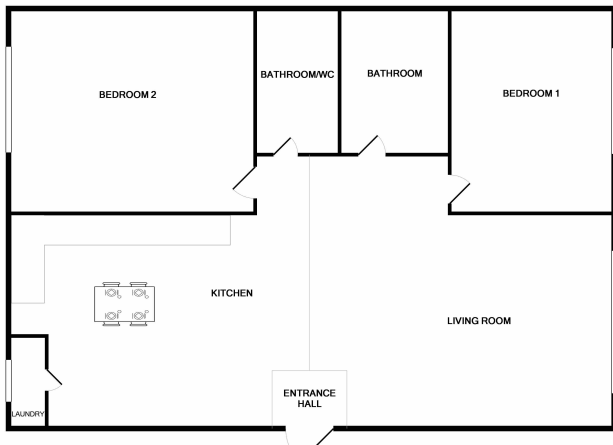

THIS FLOOR PLAN IS FOR ILLUSTRATIVE PURPOSE ONLY MF1839  
 TOTAL APPROX. FLOOR AREA 2032 SQ.FT. (188.8 SQ.M.)  
 Whilst every attempt has been made to ensure the accuracy of the floor plan contained here, measurements of doors, windows, rooms and any other items are approximate and no responsibility is taken for any error, omission, or misstatement. This plan is for illustrative purposes only and should be used as such by any prospective purchaser. The services, systems and appliances shown have not been tested and no guarantee as to their quality or efficiency can be given.  
 Made with Metropix 100210





Mallorcaresidencia®  
*More than a real estate agency*

